Clave Independence using Kim Plainfield's "Advanced Concepts"
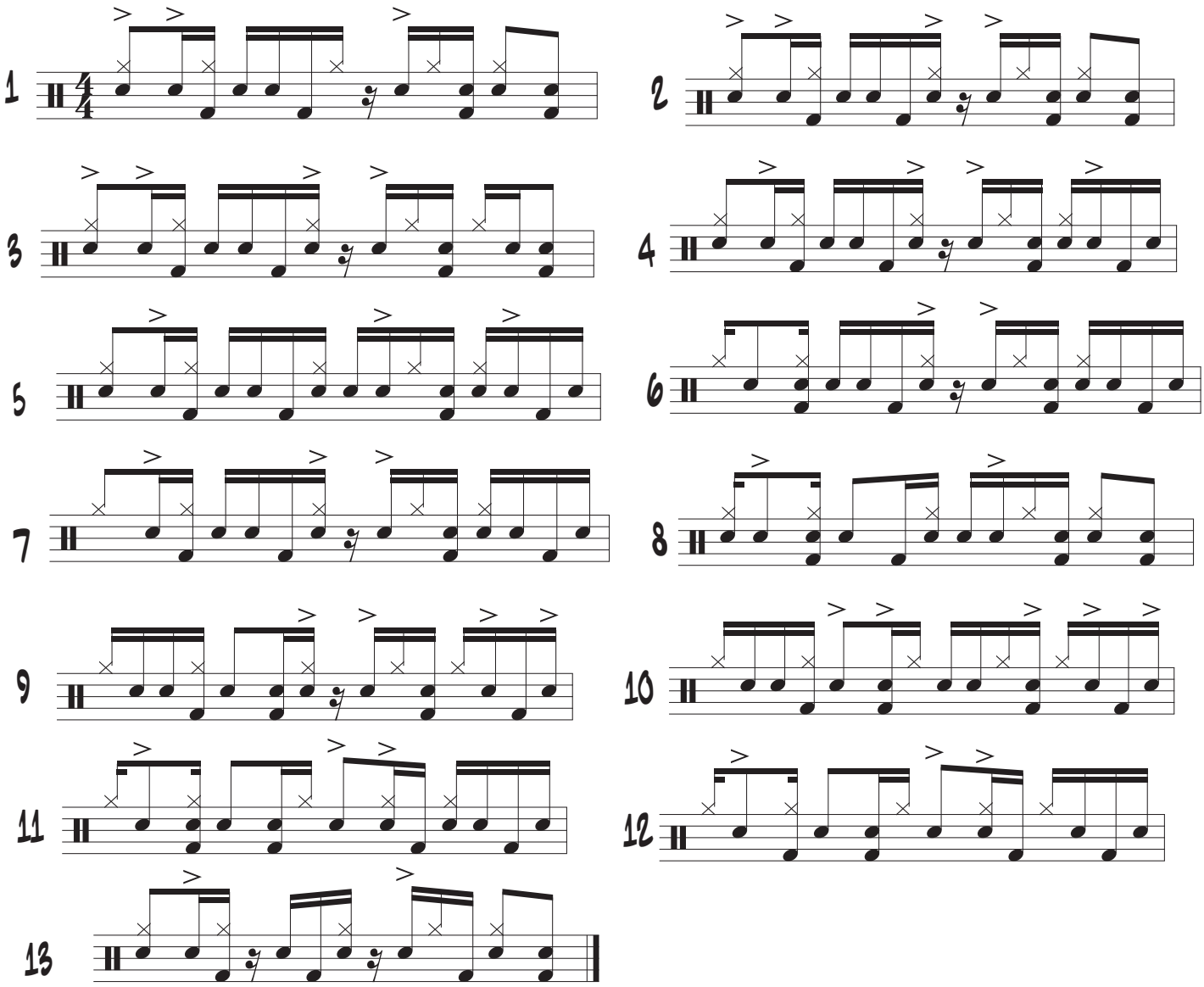
This page uses the 11 "Samba Hand Patterns" in Advanced Concepts & the 2 "Samba Clave" patterns on the fourth page that follows