Dotted Eighth Cymbal Independence 2

More Simple Eighth Note Beats

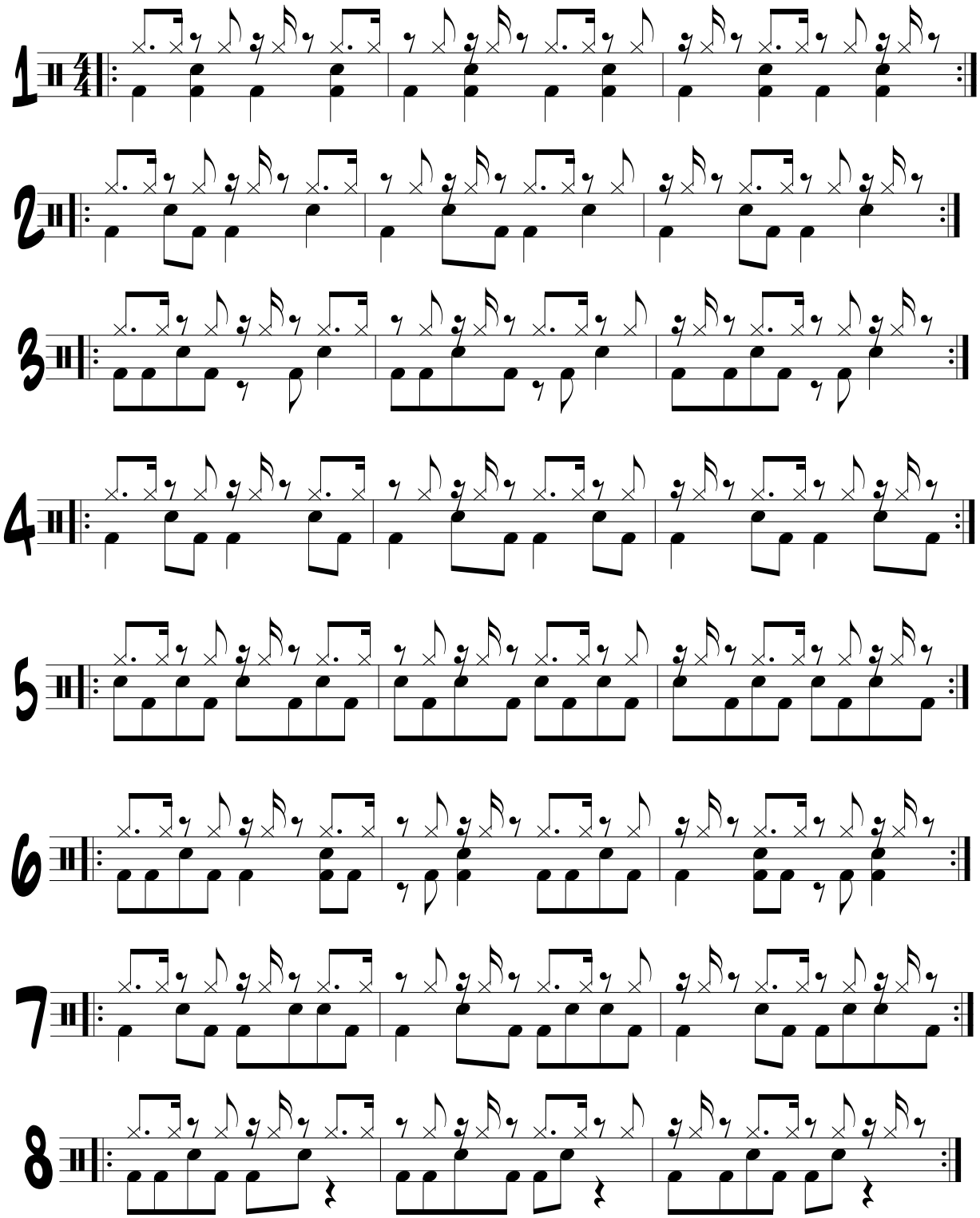

KEY

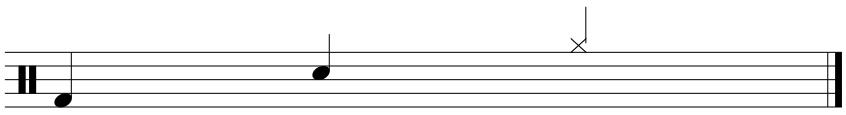

BASS SNARE HI-HAT